令和五年三月作成
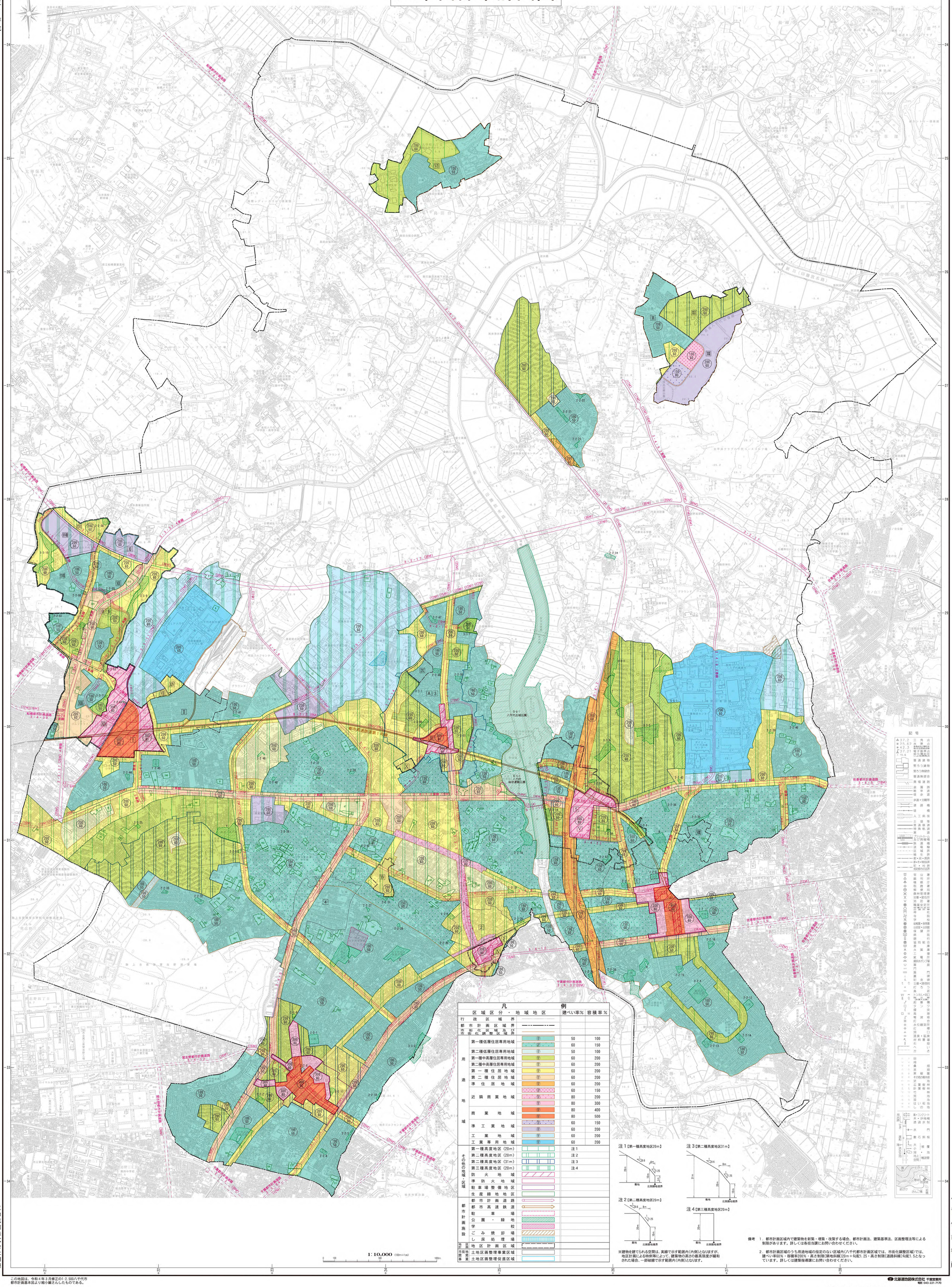
八千代都市計画図